

Drain: HUNTER-SNOWBERGER Drain #: 96  
Improvement/Arm: SNOWBERGER-LITTLE  
Operator: J. LIVINGSTON Date: 1-27-04  
Drain Classification: Urban/Rural Year Installed: 1882

### GIS Drain Input Checklist

- Pull Source Documents for Scanning
- Digitize & Attribute Tile Drains
- Digitize & Attribute Storm Drains
- Digitize & Attribute SSD
- Digitize & Attribute Open Ditch
- Stamp Plans
- Sum drain lengths & Validate
- Enter Improvements into Posse
- Enter Drain Age into Posse
- Sum drain length for Watershed in Posse
- Check Database entries for errors

*J. Livingston*  
*J. Livingston*  
*J. Livingston*  
*J. Livingston*  
*J. Livingston*  
*J. Livingston*  
*J. Livingston*  
*J. Livingston*  
*J. Livingston*  
*J. Livingston*  
*J. Livingston*

**Gasb 34 Footages for Historical Cost  
Drain Length Log**

Drain-Improvement: \_\_\_\_\_

Drain Type:	Size:	Length ( )	Length (DB Query)	Length Reconcile	If Applicable	
					Price:	Cost:
TILE	N/A	5964' →				N/A

Sum: 5964' → N/A

Final Report: N/A

Comments:

DRAIN LENGTH & LOCATION APPROXIMATE

---



---



---



---



---

Hunter  
Ditch  
Book 11  
Pg 39  
Com Rec  
March 18, 1898

and search of the Public Records. And no further objection  
said property proposed ditch will be of Public utility and  
be conducive to the public health and will benefit public  
highways in each of said Counties  
The Commencing route & Terminus of said ditch is as  
follows to wit

Commencing Four rods east of the North West Corner  
of the North East quarter of Sec Thirtyfour Township  
Twentyone North of Range Four East in Tipton County  
State of Indiana Thence South 50° West 400 feet Thence South  
30° West 600 feet Thence South West 800 feet Thence South 10° West  
1700 feet Thence South 45° West 300 feet Thence South West 700 feet  
Thence South 30° West 600 feet Thence South 20° West 400 feet Thence  
South 45° West 300 feet Thence South 10° West 300 feet Thence  
South 60° West 1000 feet Thence South West 600 feet Thence  
South 40° East 1700 feet Thence East 5° East 700 feet Thence  
South 45° East 700 feet Thence South East 300 feet Thence  
South 15° West 300 feet Thence South 30° East 300 feet Thence  
South 10° West 400 feet Thence South 40° East 426 feet Ending  
and terminating at Little Crows Creek about 50 rods North  
West of the South East Corner of the West Half of the South West  
1/4 of S3-T20-R4E.

9 0-9-7  
1575-20-10  
20-105+26-07

5252

Det'd Petition  
No 57  
John Snowberg

Stephen F. Beach  
Clerk

State of Indiana.  
Hamilton County. S.S.

To the Honorable Judge  
of the Hamilton Circuit  
Court

The undersigned respectfully  
Represents that he is seized  
in fee simple of the following  
Land situate in Hamilton  
County State of Indiana to-wit  
The North East quarter of Section  
No 4 Township No 20 Range  
No 4 East which would be bene-  
fitted by drainage which cannot  
however be accomplished in  
the best and cheapest manner  
with out affecting the Lands of others  
he claims that such drainage can  
be best had by a ditch Commenc-  
ing at or near the north line  
of said tract of Land and running  
there in a general South  
Eastwesterly Course or direction  
untill it shall reach Littlecreek  
Creek he claims also that a  
proper waste to accomplish  
such drainage would affect the  
following Lands in Hamilton

and Tipton Counties State of  
Indiana in addition to the land  
above described and mentioned, viz  
the North East and South-East  
quarters of the South West quarter  
of section 33 Township 21 Range 4  
East in Tipton County owned by John Hunter  
also the East 1/2 and West 1/2 of 4 1/2 acres  
off of the north side of the South half  
of the South East quarter of said  
Section 33 owned by Hester Co  
Mundy

also 32 1/2 acres off of the whole South  
side of the South East quarter of  
said section 33 owned by Elizabeth  
Miller

also the North East quarter of the  
North West quarter of section  
4 Township 20 Range 4 East  
in Hamilton County owned  
by Daniel Whetstone

also the North East, North West,  
South East and South West  
quarters of the South East quarter  
of said section 4 owned  
by John M Little et

also the Tipton & Hamilton County  
Line General road will be affected  
he also claims that the Public  
health will be promoted by  
the drainage of his said land

also the North West and South West  
quarters of the South West quarter  
of section 33 in said Township 21  
Range 4 East

and that the same will be of  
public benefit and utility  
he also thinks that the costs  
damage and expense of such  
drainage will be less than the  
benefits to the owners of lands  
likely to be benefited thereby  
he therefore prays for such  
drainage

John Snowberger

John Snowberger deems  
and says that the matters alled-  
ged are true to the mind  
he thinks

John. Snowberger

Done and Subscribed  
at this August the 11 1882

~~John Snowberger~~

James M. Fiffen  
Not. P. B.

TIPTON COUNTY DRAINAGE BOARD

% COUNTY SURVEYOR

TIPTON, INDIANA 46072

October 20, 1977

PHONE (A. C. 317) 675-2793

TIPTON COUNTY COURTHOUSE

Hamilton County Drainage Board  
c/o Hamilton County Auditor  
Court House  
Noblesville, Indiana 46060

Re: Snowberger Open Drain

Gentlemen:

This letter is to advise you that the members of the Tipton County Drainage Board hereby waive their right to be represented on a joint board in reference to the above-mentioned drain.

We further request that the Hamilton County Drainage Board be the Board to have jurisdiction over all proceedings regarding this drain, including its maintenance and any necessary improvements.

Sincerely,

TIPTON COUNTY DRAINAGE BOARD

*Walter Schulenburg*  
Walter Schulenburg, Chairman

*Jeanne D. Boyer*  
Jeanne Boyer, Vice-Chairman

*Edgar W. Weismiller*  
Edgar Weismiller, Member

156

FILED

OCT 21 1977

HAMILTON COUNTY DRAINAGE BOARD

*Spencer Oldham*  
SECRETARY



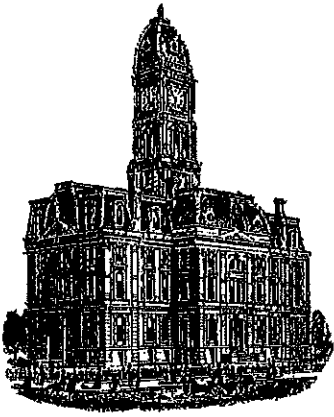

*Kenton C. Ward, CFM*  
Surveyor of Hamilton County  
Phone (317) 776-8495  
Fax (317) 776-9628

Suite 188  
One Hamilton County Square  
Noblesville, Indiana 46060-2230

### *Map Correction-Field Verification*

**Drain Number:** 96 Hunter -Snowberger Drain    **Drain Length:** 5964

**Drain Name:** Snowberger-Little Arm    **Change + / - :** -459

**Date:** 7-31-2019    **New Length:** 5505

**Verified By:** SAB, SLM

---

**Notes & Sketch:** WO-2019-00147

Breather was set on the east side of Devaney Road and tile was noted as a 16" Concrete Tile. The outlet was then located at its intersection with the Franklin Hunter open ditch.

**Suzanne L. Mills**  
GIS Specialist

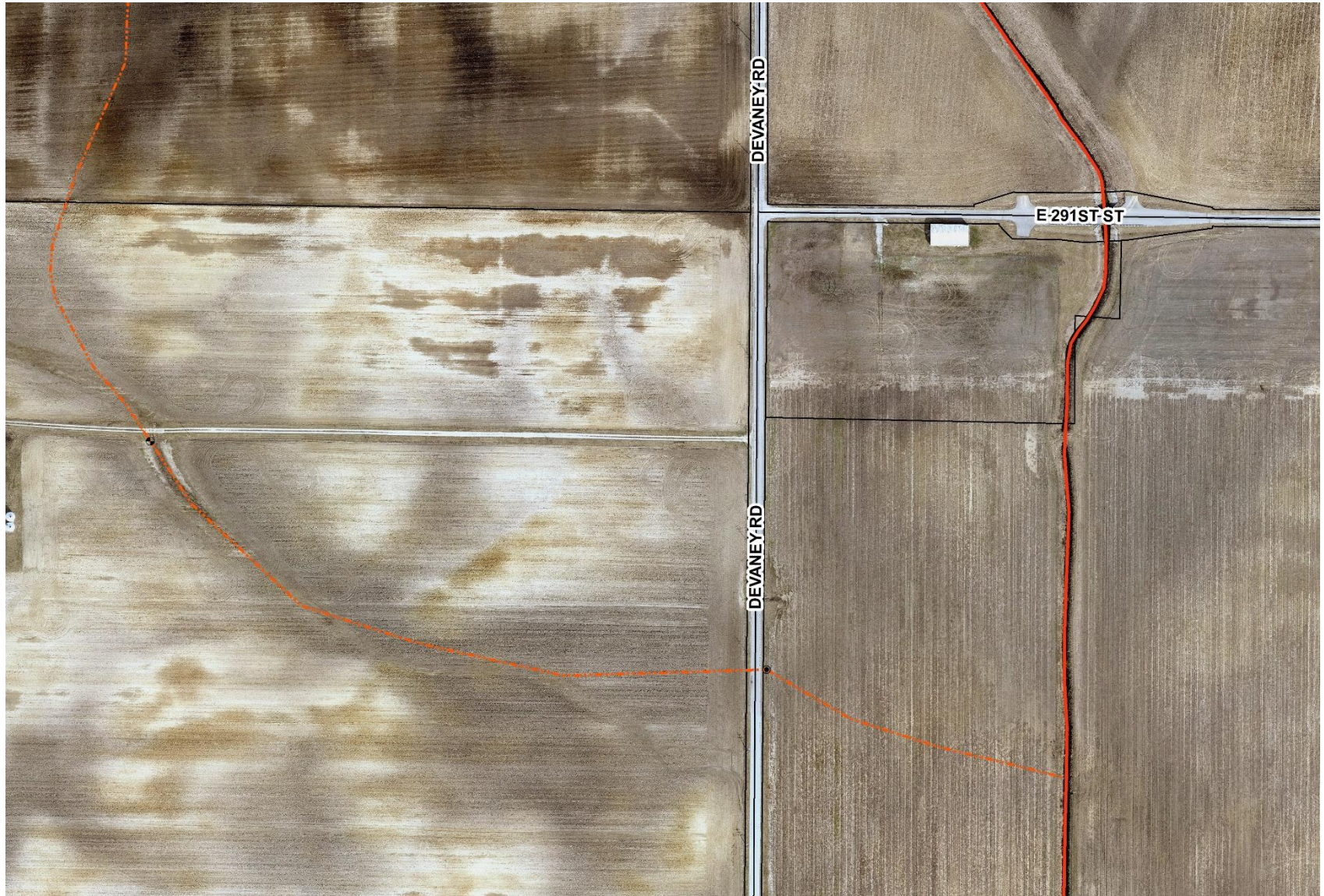

This map was compiled by the Hamilton County Surveyor's Office. Although strict accuracy standards have been employed in the compilation of this map, Hamilton County does not warrant or guarantee the accuracy of the information contained herein and disclaims any and all liability resulting from any error or omission in this map.

## #96 HUNTER-SNOWBERGER SNOWBERGER -LITTLE ARM

Printing Date: 07/31/2019  
Prepared By: Suzanne Mills, GISP  
Hamilton County Surveyor's Office  
One Hamilton County Square, Ste 188  
Noblesville, IN 46060  
317-776-8495

